

The 34th Annual Devers Eye Institute
Thorny Issues in Ophthalmology

Cutting Edge Eye Care: The Next Five Years

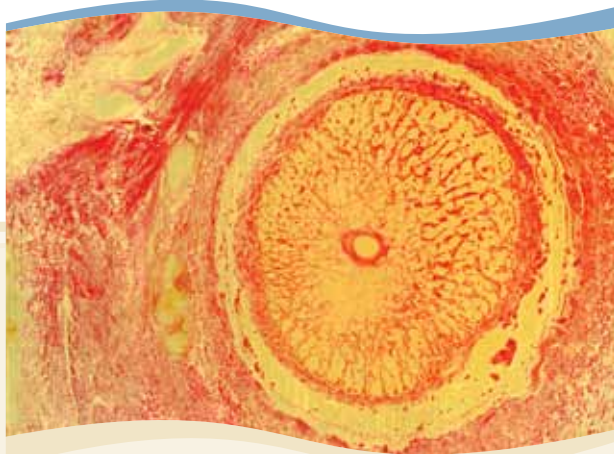

Presented by
**Legacy Good Samaritan
Medical Center**

Devers Eye Institute



Conference Schedule

Friday, Sept. 17, 2010

Morning Session — Steven L. Mansberger, M.D., MPH, moderator

- 7:45–8:30 a.m. Registration and Breakfast
- 8:30–8:35 a.m. **Welcome and Introduction**
George A. (Jack) Cioffi, M.D.
- 8:35–9 a.m. **New Targets for SDOCT Imaging of the Optic Disc in Glaucoma**
Claude Burgoyne, M.D.
- 9– 9:45 a.m. **E. Michael Van Buskirk Lecture
Alternatives to Trabeculectomy**
Christopher Girkin, M.D., MSPH
- 9:45–10:15 a.m. Break and Vendor Fair
- 10:15–10:40 a.m. **Neuro-Ophthalmology: The Future's so Bright,
I Gotta Wear Shades!**
Fiona Costello, M.D., FRCP
- 10:40–11:05 a.m. **Choosing the Right Phakic IOL**
Doyle Stulting, M.D., Ph.D.
- 11:05–11:30 a.m. **Biological Warfare: Treatment of Uveitis in
the 21st Century**
Eric Suhler, M.D., MPH
- 11:30–noon **Case Presentations — Panel Discussion**
Steven Mansberger M.D., MPH
- Noon–1 p.m. Lunch

Afternoon Session — Mark Terry, M.D., moderator

- 1–1:45 p.m. **A Discussion about Health Care Reform**
Annette Cleveland and Gina Cole
- 1:45–2:10 p.m. **Is Elevated Cholesterol a Risk Factor for
Glaucoma?**
Christopher Girkin, M.D., MSPH
- 2:10–2:35 p.m. **Optic Neuritis — A Model of Multiple Sclerosis:
Is the Eye a Window to the Soul?**
Fiona Costello, M.D., FRCP
- 2:35–3 p.m. **Low Vision — The Future is in "Sight"**
Karen Rice, O.D.

Thorny Issues in Ophthalmology

- 3–3:30 p.m. Break and Vendor Fair
- 3:30–4:15 p.m. **William T. Shults Lecture**
Surgical Correction of Presbyopia: The Last Frontier
Doyle Stulting, M.D., Ph.D.
- 4:15–4:40 p.m. **What is the Future of Corneal Transplantation Surgery?**
Jennifer Li, M.D.
- 4:40–5 p.m. **Case Presentations — Panel Discussion**
Mark Terry, M.D.
- 5 p.m. Adjourn

Saturday, Sept. 18, 2010

Morning Session — Julie Falardeau, M.D., moderator

- 7:45–8:30 a.m. Registration and Breakfast
- 8:30–8:55 a.m. **Hindsight is 20/20: Losses, Laments and Lessons Learned**
Fiona Costello, M.D., FRCP
- 8:55–9:20 a.m. **Managing the Unhappy Multifocal IOL Patient**
Doyle Stulting, M.D., Ph.D.
- 9:20–9:50 a.m. Break & Vendor Fair
- 9:50–10:15 a.m. **Axons in Glaucoma: Imaging Structure and Function**
Brad Fortune, O.D., Ph.D.
- 10:15–10:40 a.m. **New Standards in the Medical and Surgical Care of Retina Patients**
Andreas Lauer, M.D.
- 10:40–11:05 a.m. **Racial Variations in Optic Nerve Structure: Implications for Disease Detection and Susceptibility**
Christopher Girkin, M.D., MSPH
- 11:05–11:35 a.m. **Case Presentations — Panel Discussion**
Julie Falardeau, M.D., moderator
- 11:35 a.m. Adjourn

Course Directors

Steven L. Mansberger, M.D., MPH
Eric Jones, M.D.

Course Faculty

Claude Burgoyne, M.D.

Senior Scientist and Research Director
Optic Nerve Biomechanics Laboratory
Legacy Good Samaritan Devers Eye
Institute

Annette Cleveland

Washington Government Affairs Officer,
Legacy Health

Gina Cole

Oregon Government Affairs Officer,
Legacy Health

Fiona Costello, M.D., FRCP

Associate Professor
Department of Clinical Neurosciences
and Surgery
University of Calgary, The Hotchkiss
Brain Institute

Julie Falardeau, M.D.

Assistant Professor, Ophthalmology/
Neuro-Ophthalmology
Casey Eye Institute
Oregon Health & Science University

Brad Fortune, O.D., Ph.D.

Associate Scientist
Discoveries in Sight Research
Laboratories
Legacy Good Samaritan Devers Eye
Institute

Christopher A. Girkin, M.D., MSPH

Professor of Ophthalmology
Director, Glaucoma Services
University of Alabama Birmingham

Andreas K. Lauer, M.D.

Assistant Professor of Ophthalmology,
Retinal-Vitreous
Casey Eye Institute
Oregon Health & Science University

Jennifer Y. Li, M.D.

Assistant Director of Corneal Services
Legacy Good Samaritan Devers Eye
Institute

Steven L. Mansberger, M.D., MPH

Associate Scientist
Director, Glaucoma Services
Legacy Good Samaritan Devers Eye
Institute
Associate Clinical Professor
Oregon Health & Science University

Karen Rice, O.D.

Vision Rehabilitation Specialist
Legacy Good Samaritan Devers Eye
Institute

R. Doyle Stulting, M.D., Ph.D.

Director, Stulting Research Center
Woolfson Eye Institute
Professor of Ophthalmology, Emeritus
Emory University

Eric B. Suhler, M.D., MPH

Associate Professor of Ophthalmology
Casey Eye Institute
Co-Director, Uveitis Clinic
Oregon Health & Science University
Chief of Ophthalmology
Portland VA Medical Center

Mark A. Terry, M.D.

Medical Director, Cornea Services
Legacy Good Samaritan Devers Eye
Institute
Professor, Clinical Ophthalmology
Oregon Health & Science University

Learning Objectives

Upon successful completion of this lecture, the participant should be able to:

1. Discuss how to treat wet age-related macular degeneration.
2. Determine how to use the newest imaging instruments for glaucoma and anterior segment disease.
3. State when and incorporate how to use a phakic IOL for refractive surgery.
4. Discuss newest signs, symptoms, and treatments of multiple sclerosis.
5. Identify the indications and discuss results from surgical alternatives to trabeculectomy.
6. Improve ability to diagnose and treat infectious keratitis

Target Audience

The target audience for this conference is ophthalmologists and other eye care professionals.

Conference Location

Legacy Emanuel Medical Center, Lorenzen Auditorium, 2801 N. Gantenbein, Portland, Ore. Parking is available in all three parking structures. Parking structure #3 on Graham Street is most convenient.

Accreditation

Legacy Health is accredited by the Oregon Medical Association to sponsor continuing medical education for physicians.

Legacy Health designates this educational activity for a maximum of 9.0 *AMA PRA Category 1 Credit(s)*.™ Physicians should only claim credit commensurate with the extent of their participation in the activity.

More Information

For more information, please contact Legacy's Department of Continuing Medical Education at 503-413-3401 or visit the Devers Eye Insitute Web site at www.legacyhealth.org/devers.

Disclosures

A full faculty disclosure will be presented at the conference.

Registration Information

The registration fee for this conference is \$250. Fee includes conference materials, continental breakfast both days, and lunch on Friday. Legacy Health reserves the right to cancel this program. If Legacy cancels this program, registration fees will be refunded in full.

Exhibits and Financial Support

Exhibits are open each day of the conference and located in the Upper Lorenzen Conference Center. Companies providing educational grants and exhibits will be identified prior to the conference.

This program is made possible in part by Good Samaritan Foundation.

Hotel Accommodations

Red Lion Hotel Portland–Convention Center
1021 N.E. Grand Ave.
Portland OR 97232

Hotel is approximately one mile from the conference site. Rooms are available at a reduced rate of \$102 excluding 12.5% room tax. Reservations: 1-800-343-1822, 503-235-2100

To guarantee conference rates, make your reservation by Aug. 26, 2010, and mention you are attending the Thorny Issues conference.

Accessibility

In accordance with the Americans with Disabilities Act, Legacy Health seeks to make this conference accessible to all. If you have a disability which might require special accommodations, please contact Legacy CME at 503-413-3401.

Registration Form

Thorny Issues in Ophthalmology • Sept. 17–18, 2010

Name _____

Title _____

Specialty _____

Street Address _____

City _____ State _____ Zip _____

Phone _____ Fax _____

E-mail _____

Registration Fees

Practicing physicians: \$250

Residents/Fellows: No charge

Registration Deadline: September 14, 2010

A fee of \$25 will be charged for registration cancellation after Sept. 14. No refunds after Sept. 16.

Method of Payment

- I want to pay by check or money order. Payment is enclosed.
(Please make check payable to Legacy CME.)
- I wish to pay by credit card:
- Visa MC American Express

Card # _____

Exp. date _____

Authorized signature _____

Please return this completed form to:

Legacy Department of Continuing Medical Education
2801 N. Gantenbein Ave.
Portland, OR 97227

For more information, call Legacy's Department of Continuing Medical Education at 503-413-3401.

You may fax completed registration form to 503-413-2144.



Legacy Emanuel Medical Center

Continuing Medical Education
2801 N. Gantenbein Ave.
Portland, OR 97227

Nonprofit Org.
U.S. Postage
PAID
Permit No. 499
Portland, OR

Return Service Requested